Capital Circle Southwest

TALLAHASSEE, FLORIDA

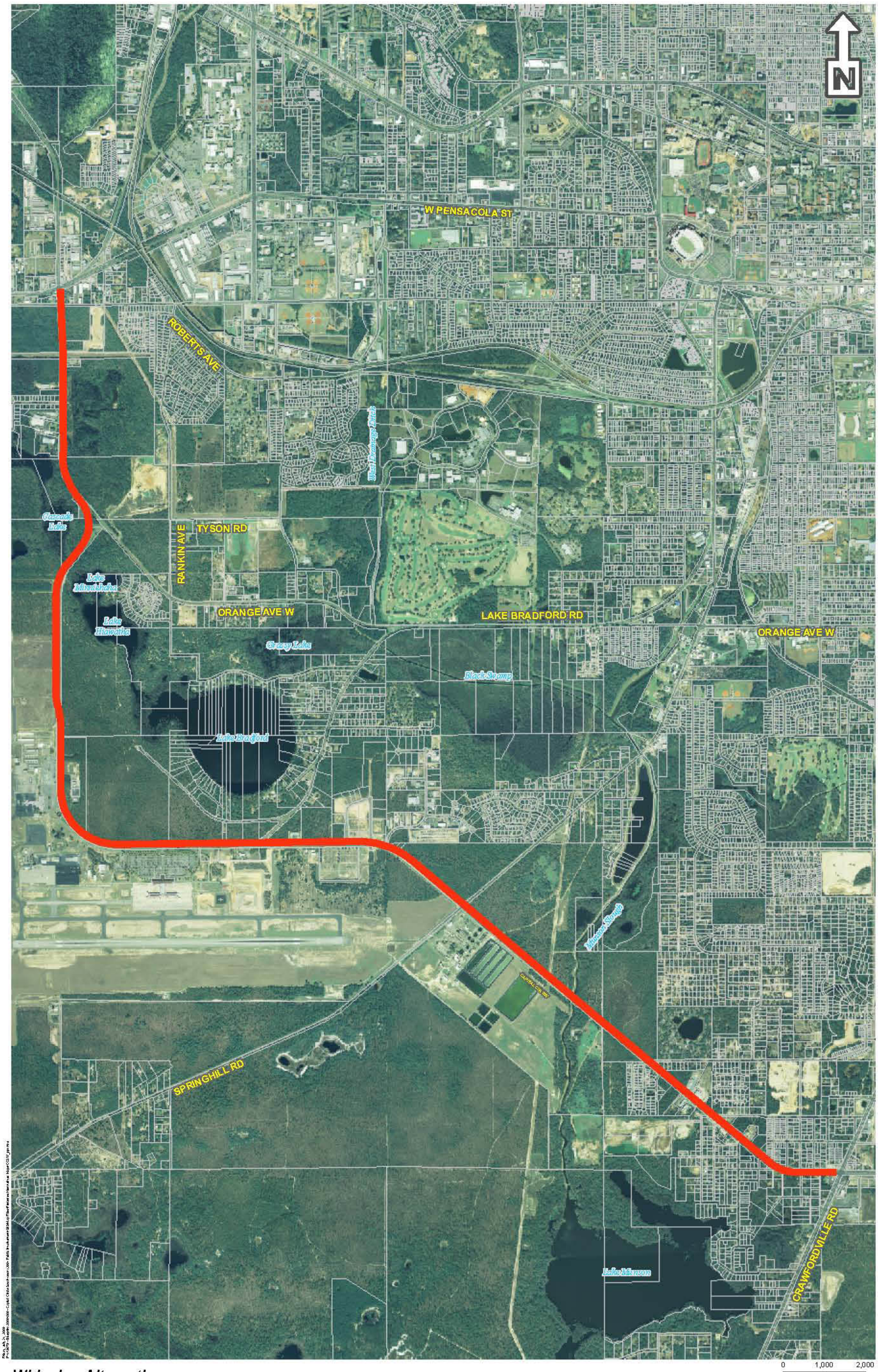

Widening Alternative

Widening Alignment

Parcels

CITY OF TALLAHASSEE - LEON COUNTY
BLUEPRINT 2000 & BEYOND
INTERGOVERNMENTAL AGENCY

Kimley-Horn and Associates, Inc.